# Service Equipment
# Sec. 25

## July 2022

# Service Equipment

## Tray Mini

**80006**

7 1/8" x 3 5/8" x 1 1/2"
6 Compartments
Polypropylene Plastic
Transparent Boxes

**Sold Each**

## Tray Small

80106

80110

80112

80118

80119

| Part # | Width | Depth | Height | Compartments | Tray Type | Qty. |
|---|---|---|---|---|---|---|
| **80106** | 11" | 6 3/4" | 1 3/4" | 6 | Transparent | Sold Each |
| **80110** | 11" | 6 3/4" | 1 3/4" | 10 | Transparent | Sold Each |
| **80112** | 11" | 6 3/4" | 1 3/4" | 12 | Transparent | Sold Each |
| **80118** | 11" | 6 3/4" | 1 3/4" | 18 | Transparent | Sold Each |
| **80119** | 11" | 6 3/4" | 1 3/4" | Adjustable | Transparent | Sold Each |

## Cabinet Small Metal

**80352**

11 1/4" Width 6 3/4" Depth 10 3/4" Height
Gray Finish
Small Metal Cabinet
Use with # 80106, 80112 & 80119

**Sold Each**

# Service Equipment

## Tray Large Metal

**80382** 18" Width 12" Depth 3" Height
24 Hole with Catch
Large Gray Metal Tray
Use with # 80320

**Sold Each**

## Tray Large Plastic 21 Hole

| Part # | Tray Type | Width | Depth | Height | Tray Color | Lid Color | Qty. | |
|---|---|---|---|---|---|---|---|---|
| **80120** | 21 Hole | 18 1/4" | 12 1/4" | 3 1/8" | Gray | Gray | Sold Each | |
| **80120BC** | 21 Hole | 18 1/4" | 12 1/4" | 3 1/8" | Dark Blue | Clear | Sold Each | NEW |
| **80120GC** | 21 Hole | 18 1/4" | 12 1/4" | 3 1/8" | Gray | Clear | Sold Each | NEW |
| **80120RC** | 21 Hole | 18 1/4" | 12 1/4" | 3 1/8" | Red | Clear | Sold Each | NEW |
| **80120YC** | 21 Hole | 18 1/4" | 12 1/4" | 3 1/8" | Yellow | Clear | Sold Each | NEW |

## Tray Large Plastic 24 Hole

- **Large Plastic Tray With Latches**
- **Durable, & Weather Resistant**
- **Non-Adjustable Compartments**
- **To Be Used With # 80320**

For Adjustable Trays See # 80132

| Part # | Tray Type | Width | Depth | Height | Tray Color | Lid Color | Qty. |
|---|---|---|---|---|---|---|---|
| **80123** | 24 Holes | 18 1/4" | 12 1/4" | 3 1/8" | Gray | Gray | Sold Each |
| **80155BC** | 24 Holes | 18 1/4" | 12 1/4" | 3 1/8" | Dark Blue | Clear | Sold Each |
| **80123GC** | 24 Holes | 18 1/4" | 12 1/4" | 3 1/8" | Gray | Clear | Sold Each |
| **80152RC** | 24 Holes | 18 1/4" | 12 1/4" | 3 1/8" | Red | Clear | Sold Each |
| **80123YC** | 24 Holes | 18 1/4" | 12 1/4" | 3 1/8" | Yellow | Clear | Sold Each |

# Service Equipment

## Tray Large Plastic 32 Hole Adjustable

Large Adjustable Tray With Latches To Be Used With 80320

**Large Adjustable Tray With Latches**

**To Be Used With 80320**

| Part # | Tray Type | Width | Depth | Height | Tray Color | Lid Color | Qty. |
|---|---|---|---|---|---|---|---|
| **80132** | 32 Holes | 18 1/4" | 12 1/4" | 3 1/8" | Gray | Gray | Sold Each |
| **80156BC** | 32 Holes | 18 1/4" | 12 1/4" | 3 1/8" | Dark Blue | Clear | Sold Each |
| **80132GC** | 32 Holes | 18 1/4" | 12 1/4" | 3 1/8" | Gray | Clear | Sold Each |
| **80153RC** | 32 Holes | 18 1/4" | 12 1/4" | 3 1/8" | Red | Clear | Sold Each |
| **80132YC** | 32 Holes | 18 1/4" | 12 1/4" | 3 1/8" | Yellow | Clear | Sold Each |

## Cabinets Large 4 Drawer Gray Finish

NEW!

**This slider made to fit stand #80329 only.**

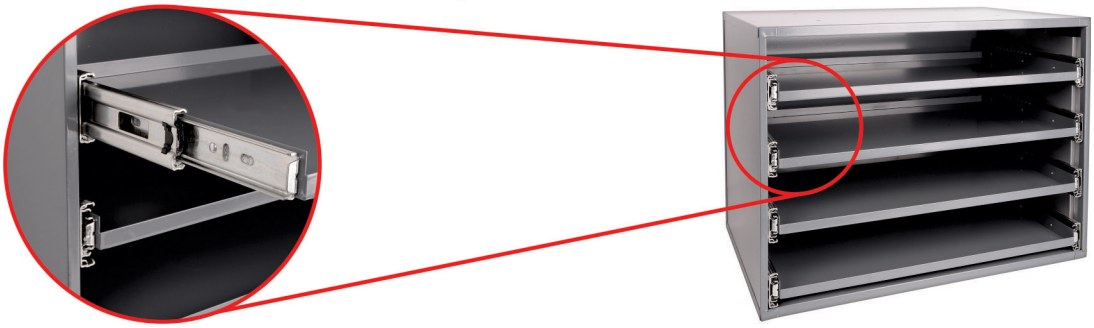

**High Quality Ball Bearing Sliders**

**80328** 20 1/2" Width 14" Depth 15" Height **Sold Each**
Gray Finish Holds 4 Trays
With Ball Bearings
Large Metal Slider
Use With # 80329

## Stands Large 4 Drawer Cabinet Gray Finish

NEW!

This stand made to fit slider 80328 only

**80329** 20 3/4" Width 14 1/4" Depth 15" Height **Sold Each**
Gray Finish
Metal Slider Stand
Use With # 80328

# Service Equipment

## Sliders Four Tray

80320

80324

80326

| Part # | Width | Depth | Height | Finish | Use With | Qty. | |
|---|---|---|---|---|---|---|---|
| **80320** | 20 1/4" | 12 3/4" | 14 3/4" | Gray | #80123 | Sold Each | |
| **80324** | 20 1/4" | 12 3/4" | 14 3/4" | Red | # 80325 | Sold Each | |
| **80326** | 20 1/4" | 12 3/4" | 14 3/4" | Black | # 80327 | Sold Each | **NEW** |

## Sliders Base & Stand, Four Tray

80357

80354

80325

80327

| Part # | Width | Depth | Height | Finish | Use With | Qty. | |
|---|---|---|---|---|---|---|---|
| **80357** | 20 1/2" | 13" | 4" | Gray | # 80320 | Sold Each | |
| **80354** | 20 1/2" | 13" | 15" | Gray | # 80320 | Sold Each | |
| **80325** | 20 1/2" | 13" | 15" | Red | # 80324 | Sold Each | |
| **80327** | 20 1/2" | 13" | 15" | Black | # 80326 | Sold Each | **NEW** |

## Bars Locking Four Tray, Gray Finish

**80144**

13 1/2" Length
Mounts on Right Side of Cabinet
Bright Zinc Finish
Locking Hinge
Use With # 80320

**Sold Each**

## Handles Tray

**80121**

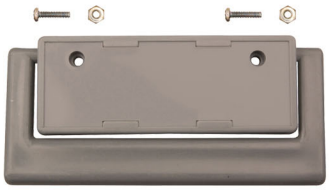

**80121DB**

**80121R**

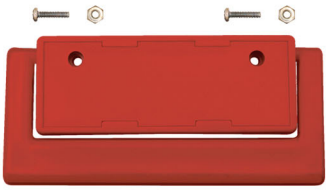

**80121Y**

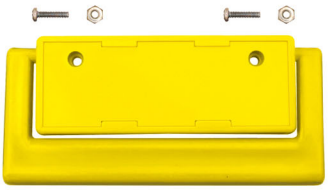

Not Actual Size

| Part # | Material | Tray Size | Contains | Color | Qty. | |
|---|---|---|---|---|---|---|
| **80121** | Plastic | Large Style | Screws, Nuts & Handle | Gray | Sold Each | |
| **80121DB** | Plastic | Large Style | Screws, Nuts & Handle | Blue | Sold Each | **NEW** |
| **80121R** | Plastic | Large Style | Screws, Nuts & Handle | Red | Sold Each | **NEW** |
| **80121Y** | Plastic | Large Style | Screws, Nuts & Handle | Yellow | Sold Each | **NEW** |

# Service Equipment

## Divider Tray

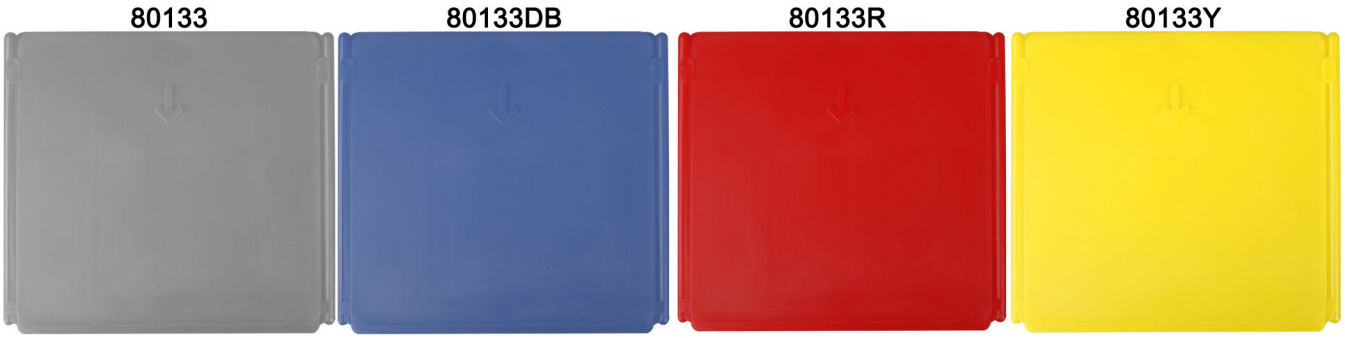


Not Actual Size

| Part # | Size | Dividers | Color | Tray # | Qty. |
|---|---|---|---|---|---|
| **80133** | 2 3/4" x 2 1/2" | 7 Per Set | Gray | Use with #80132, 80132GC | 1 Set |
| **80133DB** | 2 3/4" x 2 1/2" | 7 Per Set | Dark Blue | Use with #80156DB | 1 Set |
| **80133R** | 2 3/4" x 2 1/2" | 7 Per Set | Red | Use with #80153RC | 1 Set |
| **80133Y** | 2 3/4" x 2 1/2" | 7 Per Set | Yellow | Use with #80132YC | 1 Set |

## Tray Large Lid Label Pocket Protector

**9929** 16 1/2" x 10 1/4"
Clear Vinyl With Adhesive Back
Large Tray Lid Label Pocket Protector

**Sold Each**

## Storage Bins, 72 Hole

80375

This Cabinet will not fit
Old discontinued numbers below:
Gray Base 80356
Gray Stand 80353
Gray Storage Bin 80341

| Part # | Width | Depth | Height | Storage Bin | Use With Stand | Qty. | |
|---|---|---|---|---|---|---|---|
| **80375** | 33 3/4" | 12" | 42" | Gray | # 80383 & 80378 | Sold Each | **NEW** |

# Service Equipment

## Storage Bins, 40 Hole

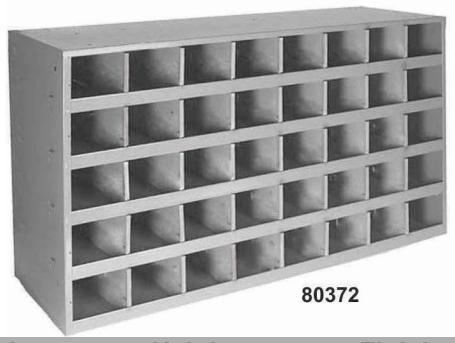


These Cabinets will not fit
Old discontinued numbers below:
Gray Base 80356
Gray Stand 80353
Gray Storage Bin 80364

| Part # | Width | Depth | Height | Finish | Use With | Qty. | |
|---|---|---|---|---|---|---|---|
| **80372** | 33 3/4" | 12" | 23 7/8" | Gray | # 80383 & 80378 | Sold Each | **NEW** |

## Storage Bins, Stand

| Part # | Width | Depth | Height | Finish | Use With | Qty. | |
|---|---|---|---|---|---|---|---|
| **80378** | 33 3/4" | 12" | 5 3/4" | Gray | # 80372 & 80375 | Sold Each | **NEW** |
| **80383** | 33 3/4" | 12 1/4" | 12" | Gray | # 80372 & 80375 | Sold Each | **NEW** |

## Cabinet Large 4 Drawer

**80360**

23 1/2" Width 22" Depth 15" Height
12 Dividers per Drawer
Gray Finish
Large 4 Drawer Cabinet
Use With Base # 80361

**Sold Each**

# Service Equipment

## Cabinet Large 4 Drawer

**80371**

23 1/2" Width 22" Depth 15" Height
Does Not Included, Trays or Dividers
Gray Finish
Large 4 Drawer Cabinet

**Sold Each**

## Base Gray Finish

**80361**

23 1/2" Width 22" Depth 6" Height
Gray Finish
Large Cabinet Base
Use With # 80360 & 80371 Cabinets

**Sold Each**

## Jumbo Tray Gray Plastic

**80369**

20 5/8" Width x 21 1/4" Depth x 3" Height
Adjustable
Gray Plastic Jumbo Tray
Dividers Sold Separate
Used With # 80370
Used in a #80371

**Sold Each**

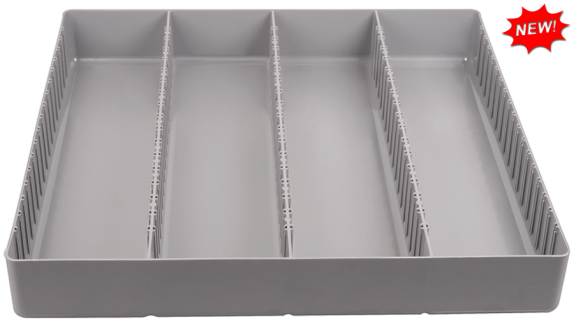


## Cabinets Bars Locking, Gray Finish

**80363**

15" Length
Mounts on Front of Cabinet
Gray Finish
Locking Bar
Use With Cabinet # 80360

**Sold Each**

# Service Equipment

## Dividers Drawer, Gray Finish

**80370**

Cabinet Drawer Dividers
5 1/8" Width x 2 7/8" Height
Gray Plastic
Use With # 80371 & 80369

**Sold Each**

Not Actual Size

## Cabinets Storage

**80321**

19" Width 4" Depth 26 3/4" Height
22 Ga. Steel Frame
Gray Baked Enamel
32 Hole Storage Cabinet

**Sold Each**

## Racks Wire Spool

**80381**

26 1/8" Width
5 7/8" Depth
36 1/2" Height
Gray Finish
Wire Spool Rack

**Sold Each**

## Racks Hose Clamp

**80134**

For Clamp Sizes 4-36
Will stand on a table or
can be mounted to a wall
Black Finish Hose Clamp Rack
Sign will show Standard Hose Clamp Sizes

**Sold Each**

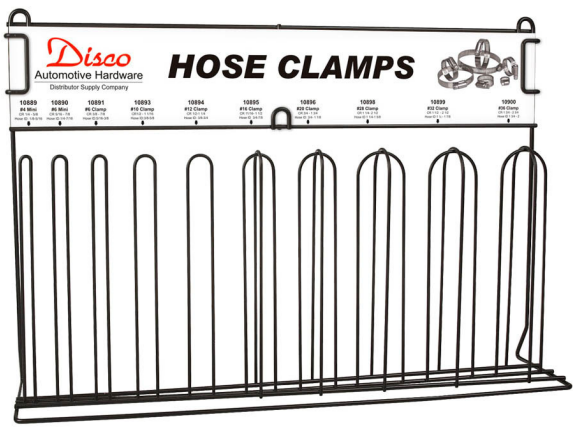

# Service Equipment

## Racks Hose Clamp

**80146**

For Clamp Sizes 10mm-80mm
Will stand on a table or can be mounted to a wall
Black Finish Hose Clamp Rack
Sign will show European Style Hose Clamp Sizes

**Sold Each**

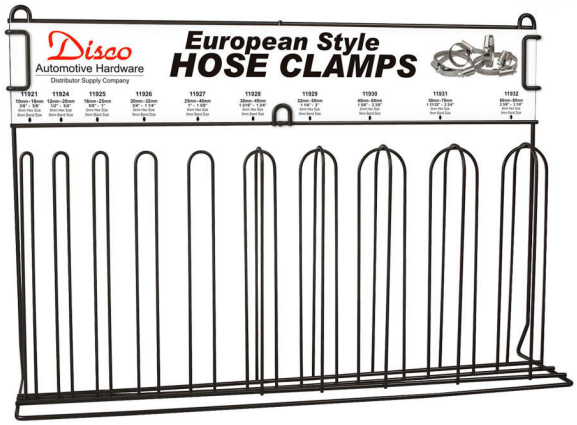


## Bins Box Corrugated

| Part # | Width | Depth | Height | Color | Qty. |
|---|---|---|---|---|---|
| **10704** | 2" | 12" | 4 1/2" | White | Sold Each |
| **10705** | 4" | 12" | 4 1/2" | White | Sold Each |
| **10706** | 6" | 12" | 4 1/2" | White | Sold Each |
| **10707** | 8" | 12" | 4 1/2" | White | Sold Each |
| **10708** | 10" | 12" | 4 1/2" | White | Sold Each |
| **10709** | 12" | 12" | 4 1/2" | White | Sold Each |